

MARIA MILAGROS
Speaker. Coach. Author.



Keynote Talk/Workshops
Professional & Personal Growth & Development
Compassionate Leadership Skills
Growth Mindset
Self-care & Self-love Practices
maria@mariamilagros.net

North Central
MASSACHUSETTS

CHAMBER FOUNDATION

Every year, the Chamber Foundation distributes scholarships to local high achieving high school students. Since its inception, the Chamber Foundation has awarded over \$1,200,000 in scholarships to over 680 students. Scholarships endowed through the Foundation are often named in honor of prominent members of the North Central Massachusetts business community.

Looking to become involved in our scholarship program?
Contact the chamber
978.353.7600



Congratulations Seniors!

Fitchburg Access Television
Your Community Media Center!

780 Main Street Fitchburg, MA
"Working Together for a Stronger Community"
For More Information, visit fatv.org



Today's Photographer: Andrea Seward
andrea.seward@gmail.com 978.270.1144

North Central
MASSACHUSETTS

CHAMBER FOUNDATION



ANNUAL
SCHOLARS
BREAKFAST

Celebrating 23 of the Region's High School Graduates!

May 10, 2024



Congratulations Graduates!



believe
&
achieve

Rollstone Bank & Trust joins
North Central MA Chamber of Commerce
in honoring this year's scholarship recipients.



rollstonebank.com • 800.640.1166
Member FDIC • Member DIF

Rewrite **YOUR PACK**

Great Wolf Lodge, New England's adaptable meeting spaces and state-of-the-art conference rooms and fully invested in your success sales professionals combine productivity with enjoy-ability and bring groups together for a memorable escape.

- 60 mins. NW of downtown Boston
- 12,000 sq. ft. of flexible meeting space
- 406 guest suites
- 8 food and beverage outlets
- 68,000 sq. ft. indoor waterpark
- 48,000 Family Entertainment Center



GROUPS  **MEETINGS**
by *Great Wolf Lodge*

Contact group sales at
978.516.0155
NewEnglandSales@greatwolf.com

Thank you to today's Sponsors

Premier Sponsor



Roy Nascimento

A WORD FROM THE CEO

The Chamber Foundation was established in 1985 and has awarded over \$1 million in scholarships to our region's graduating seniors. Each spring, students from 27 cities and towns apply for one of the annual scholarships awarded. The North Central region is exceptional in its generosity, investment and commitment to supporting its future leaders. These scholarships recognize local students as they continue their education. We appreciate the support of organizations and individuals who help make these scholarships possible for our graduating seniors.

Thank you to all our sponsors for helping make this event and the scholarship program a success.

Congratulations to all of our scholarship recipients on this impressive achievement!



2024 Annual Scholars Breakfast

Program Schedule

WELCOME REMARKS

Jim Adams, SVP Regional Business Advisor, Enterprise Bank & Trust
Chair of the Scholarship Committee

KEYNOTE SPEAKER

Maria Milagros
Speaker, Coach, Author

SCHOLARSHIP AWARD CEREMONY

PHOTOGRAPHS



Recipient Ticket Sponsor



Program Sponsor



Gift Sponsor



Centerpiece Sponsor



Supporting Sponsors



Endowed Scholarships

Barbara Silva Scholarship

This scholarship is in honor of Ms. Barbara Silva for her years of dedication, commitment and service in the community.

Benjamin Asher Scholarship

Benjamin Asher was a key figure in the city of Fitchburg. Benjamin's work ethic glistened through his wares, and to this day will always be remembered for his remarkable work in quality fashion.

Chamber Foundation Scholarship (2 Scholarships)

These scholarships are provided through the generous support of Chamber members and the proceeds from special events such as the Scholars Breakfast. The scholarships support students in their pursuit of a higher education.

David L. McKeehan Scholarship

This scholarship is in honor of Mr. David McKeehan's commitment to the advancement of North Central Massachusetts and for his many years of dedicated service to the Chamber. Preference for this scholarship is given to a child or grandchild of a current Chamber member or an employee of a current Chamber member.

Edward C. J. Healey Scholarship

Healey graduated from St. Bernard's High School, The winner of this scholarship award has accomplished great feats and shows their true aspirations of being successful in all their future endeavors.

M. Ruth Lee Scholarship

Learning, challenging and expanding oneself was her mantra. These are the values Ruth lived by and are what inspired her to establish a scholarship foundation.

Roderick W. & Donna M. Lewin Scholarship

Roderick Lewin has made it his mission to better society. His remarkable work in oral and facial surgeries has spanned more than 40 years.

Ronald Ansin Scholarship

The Chamber Foundation has named this scholarship in honor of Mr. Ansin for his unmatched philanthropy in the North Central area.

Salny Family Scholarship

As a former city solicitor and prominent local attorney, Phil Salny was a staple in Fitchburg. Salny served as president of the Northern Worcester County Bar Association and help to arrange the financing for the new Fitchburg District Court.

Upcoming Events



North Central Real Estate Summit

presented by:



Real Estate Summit Great Wolf Lodge May 23, 2024

(Sponsorships still available)

Women's Leadership Connection Great Wolf Lodge June 12, 2024

Featured Speaker: Maria Milagros



ANNUAL MEETING

AND BUSINESS EXPO

June 20, 2024 Great Wolf Lodge

(Sponsorships & Expo Tables still available)



Starting a New Business? Expanding your Current One?

We Can Help You Open the Door!

Our Loan & Technical Business Assistance Programs can help Small Business Owners.

Learn more about:

- Website Design
- Marketing
- Bookkeeping
- Business Planning
- Permits and Licensing
- Understanding financial statements
- Business Funding
- Resources Networking

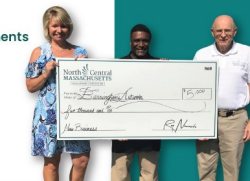

Lending Opportunities

- Loans for:
- Start Ups
 - Working Capital
 - Real Estate
 - Gap Financing

For details or more information, visit choosenorthcentral.com

Congrats to the Grads!



Sitka Creations® LLC is a 21-year woman-owned and operated design and marketing studio.

978.425.6290

info@sitkacreations.com

sitkacreations.com | [@sitkacreations](https://www.instagram.com/sitkacreations)

GRAPHIC DESIGN | WEB DESIGN | SOCIAL MEDIA | EMAIL MARKETING | ART SALES | ART RENTAL | FRAMING CONSULTING | ART GALLERY



2024

BASIC MEDIATION COURSE

REGISTRATION DEADLINE 7/17/24

VOLUNTEER SCHOLARSHIPS AVAILABLE

THE LIVE PORTION OF THIS COURSE BEGINS AUGUST 5TH
PRE-WORK WILL BE AVAILABLE BEGINNING 7/8/24
AND MUST BE COMPLETED PRIOR TO LIVE COURSE TOPIC DISCUSSIONS

For more information see the Education and Training Page on our website

- Learn conflict resolution skills you can use in your daily life and work **Examples:** - Active Listening Skills; - Exploration of personal conflict styles, biases, and what you bring to the table; - How to use neutral and open-ended questions to help people hear each other; How to help people get through impasse and work toward resolution
- Have the opportunity to help others heal their relationships

REGISTER TODAY! SPACE IS LIMITED.

This course is for people aged 18+. For youth conflict resolution/mediation inquiries email: Kathy at youthprograms@mediationncm.org



978-466-9595 ext 1000



info@mediationncm.org



www.mediationncm.org

Scholarships are made possible through contributions from members of the North Central Massachusetts Chamber of Commerce and families in our region, and the proceeds from today's Annual Scholars Breakfast.

Thank you for your Support!

Annual Scholarships

Adams Family Scholarship

Annual Scholarship generously supported by the Adams family in memory of their parents to help support students in our community

Chamber Foundation Scholarship (2 Scholarships)

Provided through the generous support of Chamber members and the proceeds from special events. The scholarships support students in their pursuit of a higher education.

Enterprise Bank and Trust

Annual Scholarship to help support the students in our community

George R. Wallace, Jr. and Alice G. Wallace Scholarship

Provided by the Wallace Foundation and named for local industrialist and philanthropist George R. Wallace, Jr. and his wife Alice G. Wallace. They were known by many for their selfless dedication to the community.

HealthAlliance Hospital Guild Scholarship

Annual Scholarship to help support the students in our community

IC Credit Union Scholarship

Annual Scholarship to help support the students in our community

Leominster Credit Union Scholarship

Annual Scholarship to help support the students in our community

Patricia S. Alario Scholarship

Annual scholarship generously provided by the Alario family in memory of Patricia S. Alario. Preference is given to a student pursuing a career in health care.

Rollstone Bank & trust

Annual Scholarship to help support the students in our community

UMass Memorial HealthAlliance -

Clinton Hospital, Inc. Scholarship (2 Scholarships)

Annual Scholarship to help support the students in our community

Workers Credit Union

Annual Scholarship to help support the students in our community



Thank you to our Scholarship Committee

Jim Adams, Chair

Enterprise Bank

Heidi Bogner

The Organized Duck

Wendy Chartrand

HealthAlliance Guild

Patrick Ellis

Enterprise Bank & Trust Company

Melissa Kuehl

Rollstone Bank & Trust

Tara Lappas

Ascension Appraisal

Dr. Roderick W. Lewin

Roderick W. & Donna M. Lewin Scholarship

Christina Sargent

Foster-Healey Real Estate



FITCHBURG STATE UNIVERSITY
Quality, affordable programs.

fitchburgstate.edu
admissions@fitchburgstate.edu
800-705-9692

PLAN YOUR VISIT

*Congratulations,
Scholarship Recipients!*

LCU
Leominster Credit Union
You're somebody.

Leominster | Clinton | Holden | Sterling | Worcester

NCUA 800-649-4646 • leominstercu.com **MSIC**

**Office Furniture in Your Future?
We Can Help.**

We've been designing and manufacturing office furniture for more than 30 years. Schedule a tour of our Leominster showroom and factory, we'll gladly host you.

ais-inc.com | 1.800.434.7400 **AIS** OFFICE FURNITURE

**Congratulations to
the Graduates!**

SF INC
STEEL-FAB, INC.

430 Crawford Street
Fitchburg MA 01420 USA

978-345-1112
978-343-7925



ANNUAL
SCHOLARS
BREAKFAST



ANNUAL
SCHOLARS
BREAKFAST



**The Chamber Foundation
Congratulates all the Scholar-
ship Recipients!**

North  Central
MASSACHUSETTS

CHAMBER FOUNDATION



Allyson Amari
North Middlesex
Regional High School
**Chamber Foundation
Scholarship**
Attending in Fall 2024
**THE GEORGE
WASHINGTON
UNIVERSITY**





Samuel Munkacsy
Lunenburg High School
**Chamber Foundation
Scholarship**
Attending in Fall 2024
**UMass
Amherst**





Carolyn Brodeur
North Middlesex
Regional High School
**Chamber Foundation
Scholarship**
Attending in Fall 2024
**FITCHBURG STATE
UNIVERSITY**





Benjamin Schmidt
Monty Tech
**Chamber Foundation
Scholarship**
Attending in Fall 2024
 **Mount Wachusett
Community College**





Madeline Davison
Oakmont Regional High
School
**Edward C. J. Healey
Scholarship**
Attending in Fall 2024
**UNIVERSITY
of VIRGINIA**

Maxwell Libby-Grantham
Nashoba Regional High
School
M. Ruth Lee Scholarship
Attending in Fall 2024
**UMass
Amherst**

Audric Adonteng
St. Bernard's High School
Adams Family Scholarship
Attending in Fall 2024

Brionna Bowser
Lunenburg High School
Ronald Ansin Scholarship
Attending in Fall 2024
Undecided



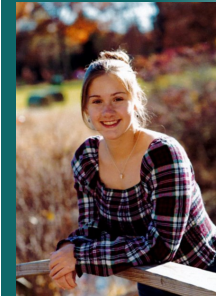

ANNUAL SCHOLARS BREAKFAST



ANNUAL SCHOLARS BREAKFAST



McKinley Chabot

Oakmont Regional High School

Roderick W. & Donna M. Lewin Scholarship

Attending in Fall 2024



North Central MASSACHUSETTS



Leah Levensailor

Leominster High School

Barbara Silva Scholarship

Attending in Fall 2024



North Central MASSACHUSETTS



Jamison Smith

Monty Tech

Patricia S. Alario Scholarship

Attending in Fall 2024



North Central MASSACHUSETTS



Nina Marchetti

Leominster High School

HealthAlliance Hospital Guild Scholarship

Attending in Fall 2024



North Central MASSACHUSETTS



Christian Altomonte

Monty Tech

David L. McKeehan Scholarship

Attending in Fall 2024



North Central MASSACHUSETTS

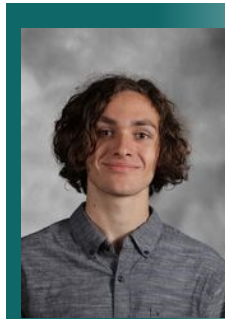

Beckett Scott

Fitchburg High School

Salny Family Scholarship

Attending in Fall 2024



North Central MASSACHUSETTS

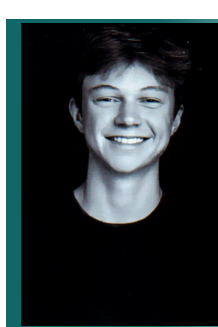

John Terhune

Groton-Dunstable HS

Umass Memorial HealthAlliance-Clinton Hospital, Inc.

Attending in Fall 2024



North Central MASSACHUSETTS

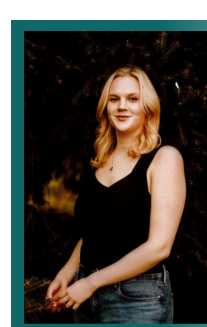

Marielle Howlett

Center for Technical Education Innovation

Umass Memorial HealthAlliance-Clinton Hospital, Inc.

Attending in Fall 2024



North Central MASSACHUSETTS



Aaliyah Cooper

Monty Tech

Benjamin Asher Scholarship

Attending in Fall 2024



North Central MASSACHUSETTS

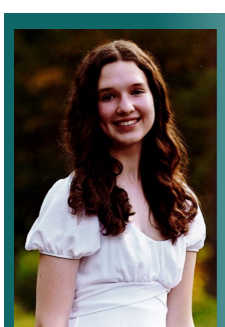

Elyse Moores

Groton-Dunstable Regional High School

Leominster Credit Union Scholarship

Attending in Fall 2024



North Central MASSACHUSETTS

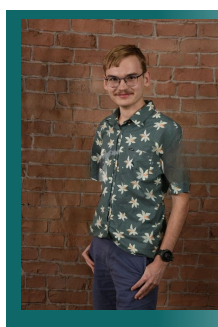

Pavel Belakurski

Groton-Dunstable Regional High School

IC Credit Union

Attending in Fall 2024



North Central MASSACHUSETTS



Rahim Rashid

Center for Technical Education Innovation

Workers Credit Union

Attending in Fall 2024



North Central MASSACHUSETTS

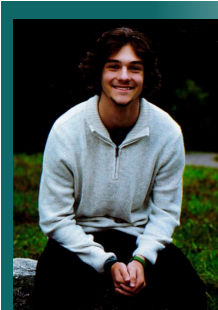

Joshua Gauvin

Fitchburg High School

George R. Wallace, Jr. and Alice G. Wallace Scholarship

Attending in Fall 2024



North Central MASSACHUSETTS



Andrew Lucier

Gardner High School

Rollstone Bank & Trust

Attending in Fall 2024



North Central MASSACHUSETTS



Diesel Whitten

The Bromfield School

Enterprise Bank & Trust

Attending in Fall 2024



North Central MASSACHUSETTS

