

North  Central  
MASSACHUSETTS

CHAMBER FOUNDATION



ANNUAL  
SCHOLARS  
BREAKFAST

**Celebrating 26 of the Region's  
High School Graduates!**

May 12, 2023



*Congratulations Graduates!*



# believe & achieve

Rollstone Bank & Trust joins  
North Central MA Chamber of Commerce  
in honoring this year's scholarship recipients.



rollstonebank.com • 800.640.1166  
Member FDIC • Member DIF



**Roy Nascimento**

### **A WORD FROM THE CEO**

The Chamber Foundation was established in 1985 and has awarded over \$1 million in scholarships to our region's graduating seniors. Each spring students from 27 cities and towns apply for one of the 26 annual scholarships awarded. The North Central region is exceptional in its generosity, investment and commitment to supporting its future leaders. These scholarships recognize local students as they continue their education. We appreciate the support of organizations and individuals who help make these scholarships possible for our graduating seniors.

Thank you to all our sponsors for helping make this event and the scholarship program a success.

***Congratulations to all of our scholarship recipients on this impressive achievement!***



## **2023 Annual Scholars Breakfast**

### *Program Schedule*

#### **WELCOME REMARKS**

**Jim Adams**, SVP Regional Business Advisor, Enterprise Bank & Trust  
Chair of the Scholarship Committee

#### **KEYNOTE SPEAKER**

**Maria Milagros**  
Speaker, Coach, Author

#### **SCHOLARSHIP AWARD CEREMONY**

#### **PHOTOGRAPHS**



# North Central MASSACHUSETTS

CHAMBER FOUNDATION

## Thank you to our Scholarship Committee

Jim Adams, *Chair*

Enterprise Bank

Heidi Bogner

The Organized Duck

Wendy Chartrand

HealthAlliance Guild

Meagen Donoghue

Fitchburg Redevelopment Authority

Patrick Ellis

Enterprise Bank and Trust Company

Lauren Howe

empHowered PR, LLC

Melissa Kuehl

Rollstone Bank & Trust

Tara Lappas

Ascension Appraisal

Dr. Roderick W. Lewin

Roderick W. & Donna M. Lewin Scholarship

Christina Sargent

Foster-Healey Real Estate







# Starting a New Business? Expanding your Current One?

**We Can Help You Open the Door!**

**Our Loan & Technical Business Assistance Programs  
can help Small Business Owners.**

## Learn more about:

- |   |  |
|---|--|
| <input checked="" type="checkbox"/> Website Design    | <input checked="" type="checkbox"/> Permits and Licensing              |
| <input checked="" type="checkbox"/> Marketing         | <input checked="" type="checkbox"/> Understanding financial statements |
| <input checked="" type="checkbox"/> Bookkeeping       | <input checked="" type="checkbox"/> Business Funding                   |
| <input checked="" type="checkbox"/> Business Planning | <input checked="" type="checkbox"/> Resources Networking               |



## Lending Opportunities

### Loans for:

- Start Ups
- Working Capital
- Real Estate
- Gap Financing



For details or more information, visit [choosenorthcentral.com](http://choosenorthcentral.com)

Scholarships are made possible through contributions from members of the North Central Massachusetts Chamber of Commerce and families in our region, and the proceeds from today's Annual Scholars Breakfast.

**Thank you for your Support!**

**Adams Family Scholarship**

**Barbara Silva Scholarship**

**Benjamin Asher Scholarship**

**Chamber Foundation Scholarship** (3 Scholarships)

**David L. McKeehan Scholarship**

**Edward C. J. Healey Scholarship**

**Elizabeth & Anthony DiGeronimo Family Scholarship** (2 Scholarships)

**Enterprise Bank and Trust**

**George R. Wallace, Jr. and Alice G. Wallace Scholarship**

**HealthAlliance Hospital Guild Scholarship**

**IC Credit Union Scholarship**

**Leominster Credit Union Scholarship**

**M. Ruth Lee Scholarship**

**Patricia S. Alario Scholarship**

**Roderick W. & Donna M. Lewin Scholarship**

**Rollstone Bank & trust**

**Ronald Ansin Scholarship**

**Salny Family Scholarship**

**UMass Memorial HealthAlliance -  
Clinton Hospital, Inc. Scholarship** (2 Scholarships)

**Workers Credit Union**

**Young Professionals of North Central Massachusetts**



# ANNUAL SCHOLARS BREAKFAST



**Elizabeth Adunah**

Leominster High School & Center  
for Technical Education Innovation

UMass Memorial  
HealthAlliance-Clinton  
Hospital Scholarship

Attending in Fall 2023

**BOSTON  
UNIVERSITY**



**Lindsey Arseneau**

Leominster High School

Patricia S. Alario  
Scholarship

Attending in Fall 2023



**Meghan Boucher**

North Middlesex  
Regional High School

Ronald Ansin  
Scholarship

Attending in Fall 2023

**Emerson  
COLLEGE**



**Maggie Bourgeois**

Fitchburg High School

Elizabeth & Anthony  
DiGeronimo Family  
Scholarship

Attending in Fall 2023



**Cassandra Cohen**

Lunenburg High School

The Salny Family  
Scholarship

Attending in Fall 2023



**Darius Daniels**

North Middlesex  
Regional High School

Chamber Foundation  
Scholarship

Attending in Fall 2023



**Madeline DeCesare**

Lunenburg High School

HealthAlliance Hospital  
Guild Scholarship

Attending in Fall 2023

**UMass  
Amherst**



**Claire DiGiovanni**

Groton-Dunstable  
Regional High School

Chamber Foundation  
Scholarship

Attending in Fall 2023







# ANNUAL SCHOLARS BREAKFAST



## Ro Dudevoir

Groton-Dunstable  
Regional High School

### IC Credit Union Scholarship

Attending in Fall 2023



## Abigail Flynn

Groton-Dunstable  
Regional High School

### M. Ruth Lee Scholarship

Attending in Fall 2023



## Frank Gallo IV

Fitchburg High School

### Edward C.J. Healey Scholarship

Attending in Fall 2023



DARTMOUTH



## Thomas Gosson IV

Leominster High School &  
Center for Technical Education  
Innovation

### Rollstone Bank & Trust Scholarship

Attending in Fall 2023



BENTLEY  
UNIVERSITY



## Marcus Kelly

Fitchburg High School

### George R & Alice G. Wallace Scholarship

Attending in Fall 2023



## Cole MacEwan

North Middlesex  
Regional High School

### David L. McKeehan Scholarship

Attending in Fall 2023



THE UNIVERSITY  
OF BRITISH COLUMBIA

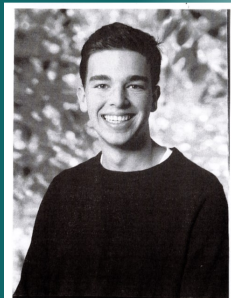

## Sawyer Madison

The Bromfield School

### The Adams Family Scholarship

Attending in Fall 2023



## Aidan Nelson

Oakmont Regional  
High School  
Young Professionals of  
North Central  
Massachusetts  
Scholarship

Attending in Fall 2023







# ANNUAL SCHOLARS BREAKFAST



**Michelle Nguyen**

Nashoba Regional  
High School

**Chamber Foundation  
Scholarship**

Attending in Fall 2023

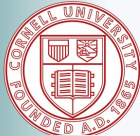

**David Nurmi**

St. Bernard's High  
School

**Benjamin Asher  
Scholarship**

Attending in Fall 2023



**Nana Okyere**

St. Bernard's High  
School

**Chamber Foundation  
Scholarship**

Attending in Fall 2023

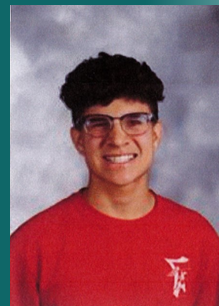

**Mateo Quintero**

Fitchburg High School

**Workers Credit Union  
Scholarship**

Attending in Fall 2023



**Destiny Rodriguez**

Leominster High School

**Elizabeth & Anthony  
DiGeronimo Family  
Scholarship**

Attending in Fall 2023



**Ani Seppelin**

Oakmont Regional High  
School

**Roderick W. & Donna  
M. Lewin Scholarship**

Attending in Fall 2023



**Sahara Suliman**

The Bromfield School

**Barbara Silva  
Scholarship**

Attending in Fall 2023



**Minh Vu**

Leominster High School

**UMass Memorial  
HealthAlliance-Clinton  
Hospital Scholarship**

Attending in Fall 2023





ANNUAL  
**SCHOLARS**  
BREAKFAST



**Helen Yan**  
Oakmont Regional High  
School  
**Enterprise Bank &  
Trust Scholarship**  
Attending in Fall 2023



**Shayna Zibel**  
Leominster High School  
**Leominster Credit  
Union Scholarship**  
Attending in Fall 2023



**The Chamber Foundation  
Congratulates all the Scholarship  
Recipients!**

**North Central  
MASSACHUSETTS**

CHAMBER FOUNDATION



# Reunite **YOUR PACK**

Great Wolf Lodge, New England's adaptable meeting spaces and state-of-the-art conference rooms and fully invested in your success sales professionals combine productivity with enjoy-ability and bring groups together for a memorable escape.

- 60 mins. NW of downtown Boston
- 12,000 sq. ft. of flexible meeting space
- 406 guest suites
- 8 food and beverage outlets
- 68,000 sq. ft. indoor waterpark
- 48,000 Family Entertainment Center



**GROUPS  MEETINGS**  
*by Great Wolf Lodge*

Contact group sales at  
**978.516.0155**

**[NewEnglandSales@greatwolf.com](mailto:NewEnglandSales@greatwolf.com)**

# Thank you to today's Sponsors

## Premier Sponsor



## Recipient Ticket Sponsor



## Program Sponsor



## Gift Sponsor



## Centerpiece Sponsor



## Supporting Sponsors



STEEL-FAB, INC.





**FITCHBURG STATE  
UNIVERSITY**  
Quality, affordable  
programs.



**fitchburgstate.edu**  
**admissions@fitchburgstate.edu**  
**800-705-9692**

**PLAN  
YOUR VISIT**

***Congratulations,  
Scholarship Recipients!***



**Leominster Credit Union**  
*You're somebody.*

Leominster | Clinton | Holden | Sterling | Worcester

 800-649-4646 • [leominstercu.com](http://leominstercu.com) 

**Office Furniture in Your Future?  
We Can Help.**

We've been designing and manufacturing office furniture for more than 30 years. Schedule a tour of our Leominster showroom and factory, we'll gladly host you.



**ais-inc.com | 1.800.434.7400**

**AI**S | OFFICE  
FURNITURE

**The DoubleTree by Hilton  
Leominster congratulates all  
scholarship recipients.**

**Best of Luck in your  
future endeavors!**



**DOUBLETREE**  
by Hilton™  
LEOMINSTER

# Enterprise Bank proudly supports the Annual Scholars Breakfast

Congratulations to this  
year's scholarship recipients!



27 locations including FITCHBURG  
420 John Fitch Highway | 978-342-3600  
877-671-2265 | EnterpriseBanking.com



## Youth Ambassador for Conflict Resolution Program

### Be a Peacemaker

Monday July 17th - Thursday July 20th  
from 8:30a - 3:30p

Location: Boys & Girls Club of Leominster and Fitchburg

Visit [mediationncm.org/teen-summer-program](http://mediationncm.org/teen-summer-program)  
for more info

## We Design Ideas.



Sitka Creations® LLC is a 20-year  
woman-owned and operated design  
and marketing studio.

 978.425.6290

 [info@sitkacreations.com](mailto:info@sitkacreations.com)

[sitkacreations.com](http://sitkacreations.com) | [@sitkacreations](https://www.instagram.com/sitkacreations)

GRAPHIC DESIGN | WEB DESIGN | SOCIAL  
MEDIA | EMAIL MARKETING | ART SALES | ART  
RENTAL | FRAMING CONSULTING | ART GALLERY

## Congratulations to the Graduates!



## STEEL-FAB, INC.

430 Crawford Street  
Fitchburg MA 01420 USA

 978-345-1112

 978-343-7925



# The HealthAlliance Guild wishes all the 2023 Scholarship Winners all the best in the future!

In 1994 Leominster Hospital Guild merged with Burbank Hospital Guild to create what is now known as the HealthAlliance Guild. Both organizations played a pivotal role in supporting programs and initiatives that provided quality health care within North Central Massachusetts.

The HealthAlliance Guild is a unified non-profit organization whose sole purpose is dedicated to enhancing and supporting patient care at UMass Memorial

HealthAlliance-Clinton

Hospital. The Board of Directors are all volunteers with a vision to enhance wellness in our community by providing financial support and awareness while promoting the mission and goals of the hospital. Becoming a member of the Guild is a great way to help ensure our patients' needs come first!

For more  
information  
visit our  
website!



## ***PROTECTIVE SERVICES, INC.***

### **UNMATCHED PROTECTION**

Commercial - Industrial - Bank/Vault - Residential  
Fire - Security - Surveillance - Access Control



Protect Your Business With Professional Security Solutions  
CALL US TODAY!

### **(978) 582-7455**



## **Guardian**

### **Information Technologies**

📍 23 Water St  
Leominster, MA 01453  
United States

📞 Phone: 978-840-1212

🌐 <https://www.guardianinfo.com/>



*Speaker. Coach. Author.*

Professional/ Personal Growth  
& Development Expert

Compassionate Leadership  
Transformative Talks  
Empowering Coaching

Learn more and reach out at  
[www.mariamilagros.net](http://www.mariamilagros.net)



  
**Maria Milagros**  
Encourage. Educate. Empower.

## North @ Central MASSACHUSETTS

CHAMBER FOUNDATION

Every year, the Chamber Foundation distributes 26 scholarships to local high achieving high school students. Since it's inception, the Chamber Foundation has awarded over \$1,200,000 in scholarships to over 680 students. Scholarships endowed through the Foundation are often named in honor of prominent members of the North Central Massachusetts business community.

**Looking to become involved in  
our scholarship program?  
Contact the chamber  
978-.353.7600**



**BAYSTATE**  
FINANCIAL

## **Saving for college is one of the biggest Challenges families face today.**

I may be able to reduce financial stress and provide simple and effective ways for your family to send a child or loved one to college. Here are some ways I can help.

- Investment Strategies
- College Funding
- Protection Strategies



**Derek Fairchild**  
Financial Advisor  
978.944.2200

[dfairchild@baystatefinancial.com](mailto:dfairchild@baystatefinancial.com)

Derek Fairchild is a registered representative of and offers securities, investment advisory and financial planning services through MML Investors Services, LLC. 1 Marina Park Drive, 16th Floor Boston MA 02210. 617-585-4500. CRN202605-4348959



Today's Photographer: Andrea Seward  
[andrea.seward@gmail.com](mailto:andrea.seward@gmail.com) 978.270.1144